

# Patient report

Bio-Rad                      DATE: 10/02/2019  
D-10                         TIME: 04:51 PM  
S/N: #DJ4I016123        Software version: 4.30-2  
Sample ID:                 10533791  
Injection date             10/02/2019 04:19 PM  
Injection #: 29             Method: HbA1c  
Rack #: ---                 Rack position: 2

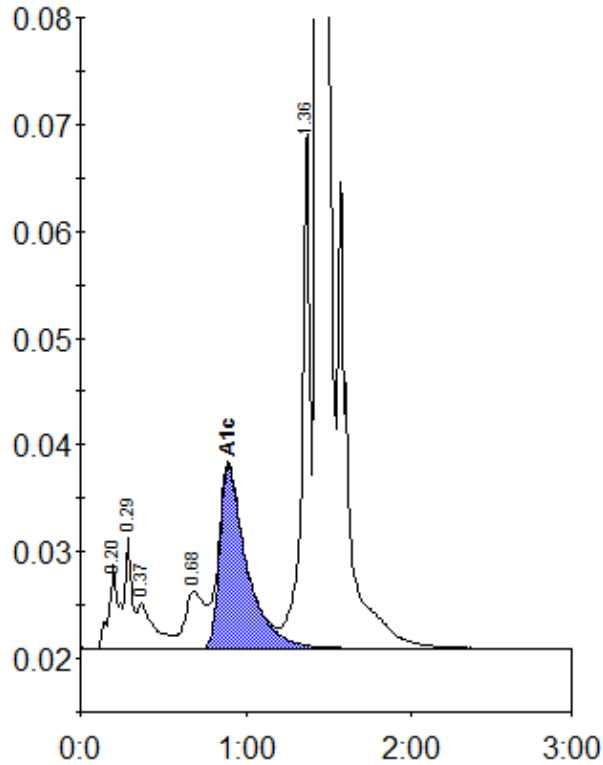

Peak table - ID: 10533791

Peak	R.time	Height	Area	Area %
A1a	0.20	7865	27609	1.1
A1b	0.29	10440	36042	1.5
Unknown	0.37	4273	29902	1.2
LA1c/CHb-1	0.68	5434	44761	1.9
A1c	0.89	17144	195559	11.2
P3	1.36	49237	168222	7.0
A0	1.44	584578	1902493	79.1
Total Area:			2404587	

Concentration:	%
A1c	11.2